

Front Elevation

OFFICE COPY

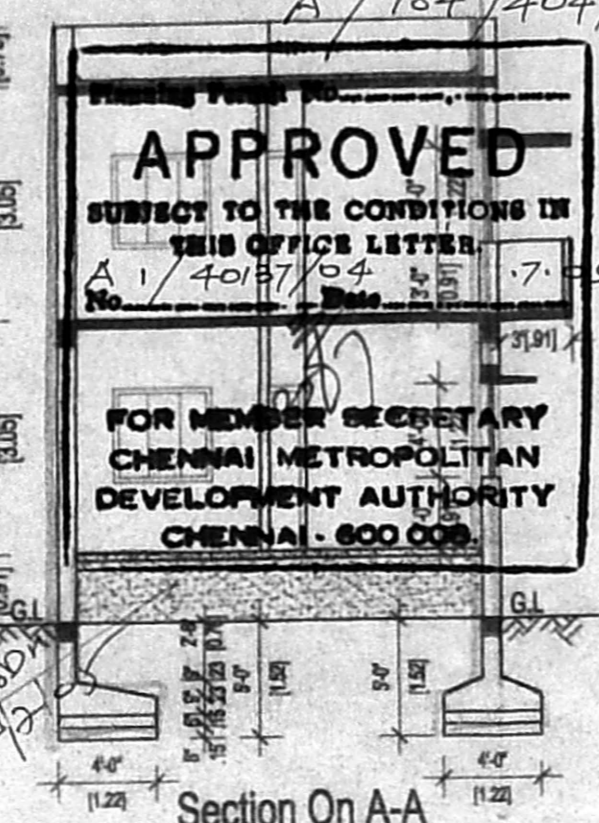

Section On A-A

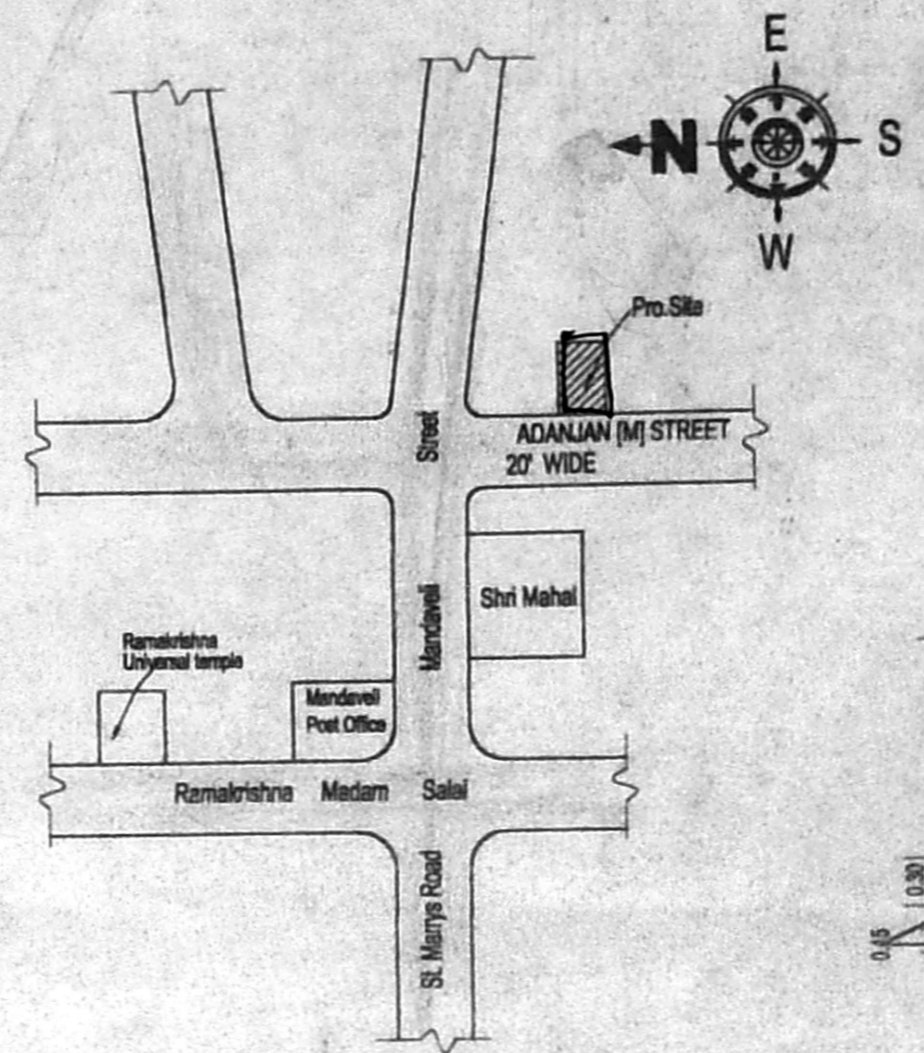

Key Plan (N.T.S)

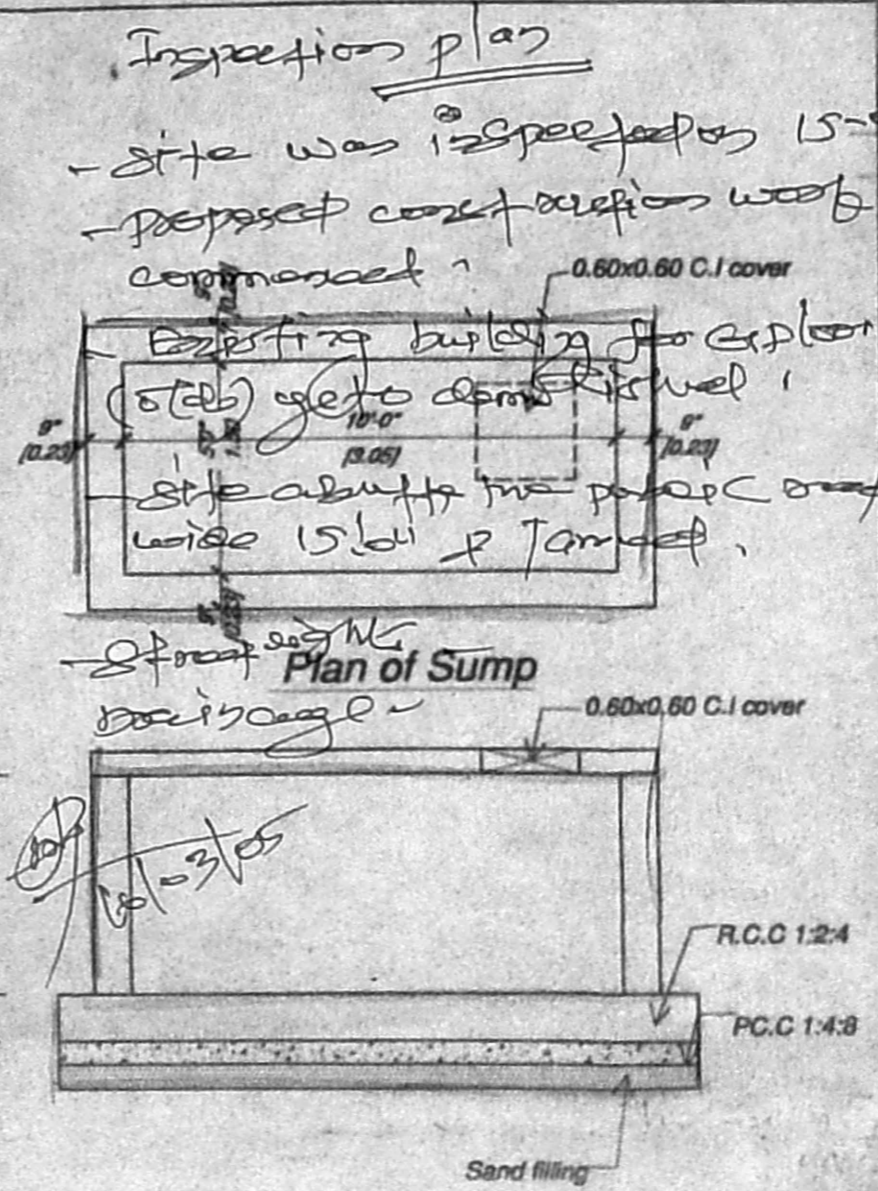

Section of Sump

Inspection plan  
 - site was inspected on 15-02-05  
 - proposed construction work commenced  
 - existing utility for exploration (water) to be done  
 - site depth for P.C.C. to be wide 15'6" & Trench  
 - Street name: Plan of Sump

Proposed Dwelling House  
 At Old door no : 13, New door no : 2,  
 Adanian Mudali Street  
 Mylapore, Chennai. 600 004.  
 In R.S.No: 4410/1, 4410/3, BLOCK No. 9  
 Zn No; 10, Dn No; 140  
 For Thiru M. Ramachandran & others

- Specifications:
1. Sand filling in foundation and basement.
  2. P.C.C. 1:4:8 in foundation.
  3. Brick work in walls with C.M. 1:5 using II class bricks.
  4. Plastering in C.M. 1:5 for walls and C.M. 1:3 for ceiling.
  5. All R.C.C. works such as cols, beams, slabs, etc. in CC 1:2:4.
  6. Weathering course over R.C.C. slab brick jelly mixed with lime laid to slope.

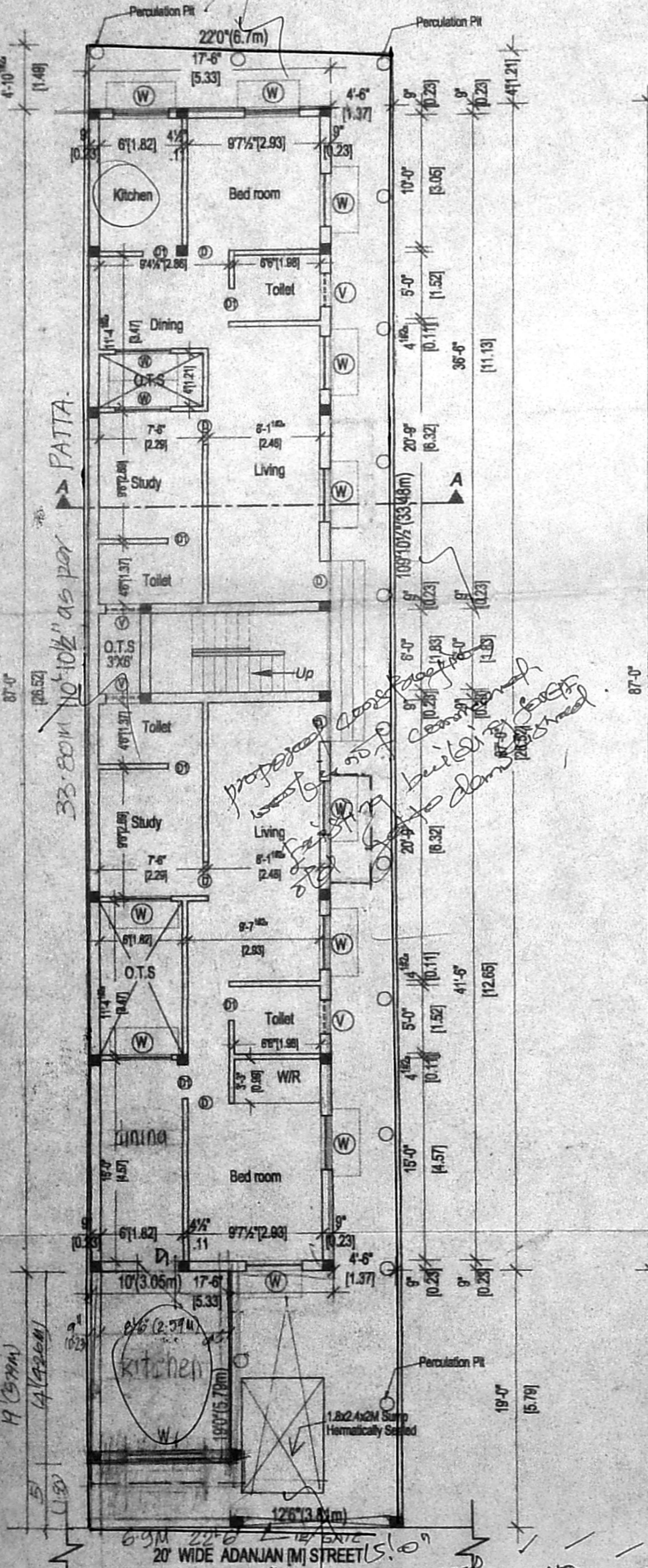

Site cum Ground Floor Plan [Proposed]

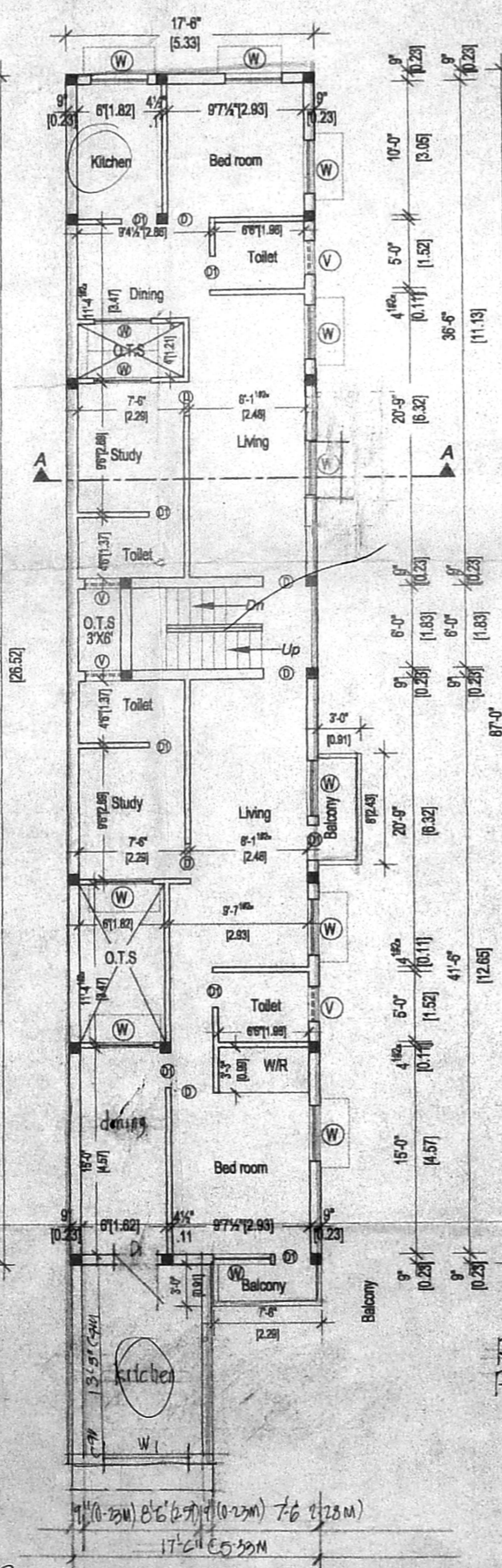

FIRST FLOOR PLAN

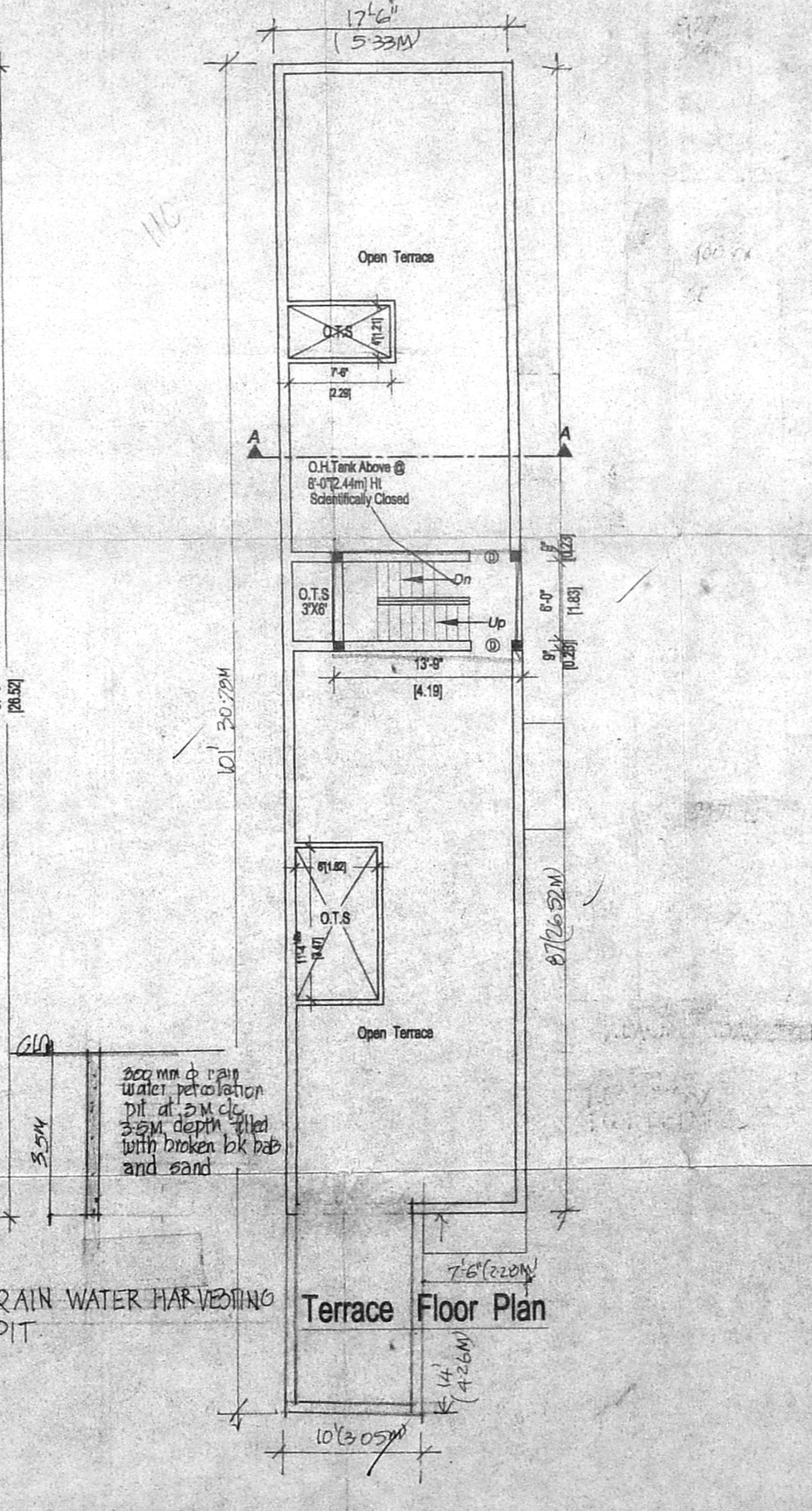

Terrace Floor Plan

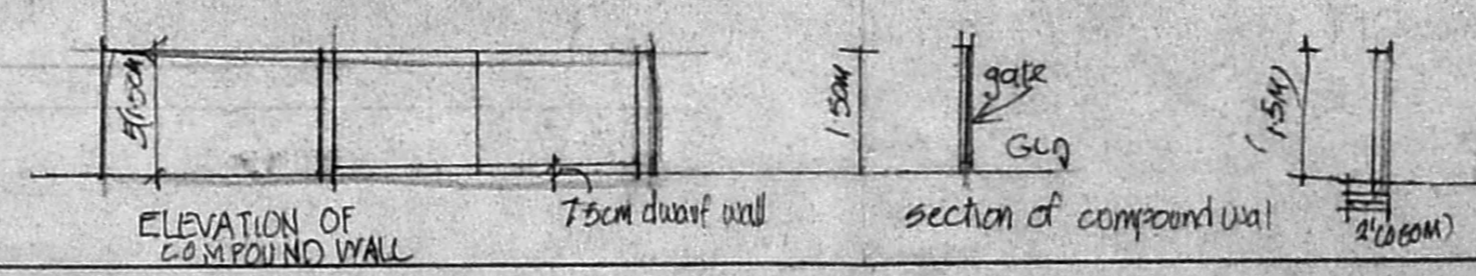

ELEVATION OF COMPOUND WALL

Area Details : [Proposed]

	Sq.ft	Sq.M
Area of Plot	2471	229.55
Area in Ground Floor	1547	143.71
Area in First Floor	1594	148.08
Total Area	3141	291.79
F.S.I.	1.27	
Plot Coverage	64.60%	

Schedule Of Joinery:

D	DOOR	3'-0" X 7'-0" (0.90 X 2.13m)
D1	DOOR	2'-6" X 7'-0" (0.76 X 2.13m)
W	WINDOW	4'-0" X 4'-0" (1.21 X 1.21m)
V	VENTILATOR	2'-6" X 2'-0" (0.76 X 0.60m)
RS	ROLLING SHUTTER	6'X8' (1.80 X 2.40m)
W1	WINDOW	6'X4' (1.80 X 1.20m)

Color Index:

Demolition	
Proposed	
Boundary	
Roads	
O.T.S	

Scale : 1" = 8'-0" (1:100)      Date 24-07-2004

Owner Sign

Licensed Surveyor  
  
**C.R. PALANIRAJ**, B.Arch., A.I.A.,  
 Registered Architect,  
 C.A. No. 3278/76,  
 29, JUDGE JAMBULINGAM ROAD,  
 MYLAPORE, CHENNAI-600 004.

Licensed Surveyor